

NOTES:

Do not scale from this drawing. Report all discrepancies, errors and omissions.

Verify all dimensions on site before commencing any work or preparing shop drawings. For all specialist work, see relevant drawings.

All materials, components and workmanship are to comply with all the relevant British Standards, Codes of Practice, and appropriate manufacturers recommendations that from time to time shall apply.

This drawing and design are the copyright of PELLINGS LLP.

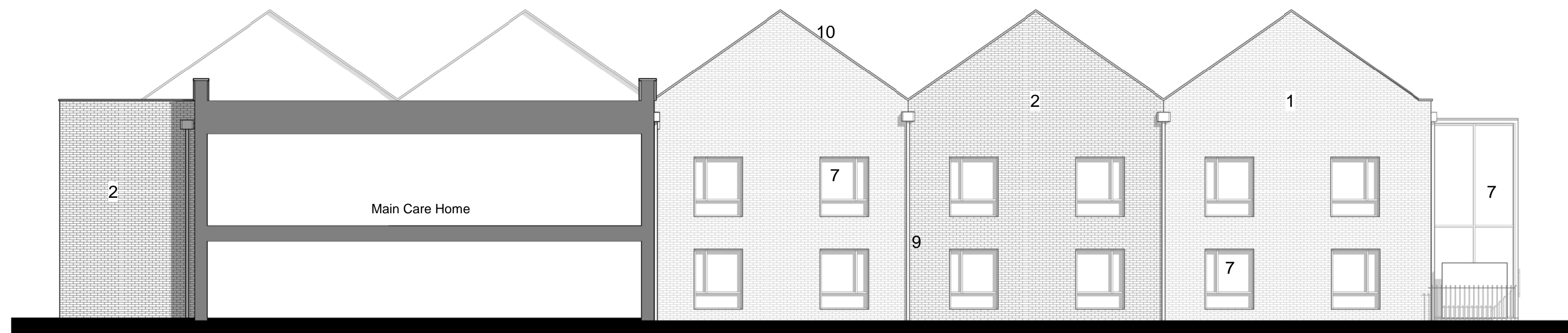

4. Elevation - 4
1 : 100



5. Elevation - 5
1 : 100

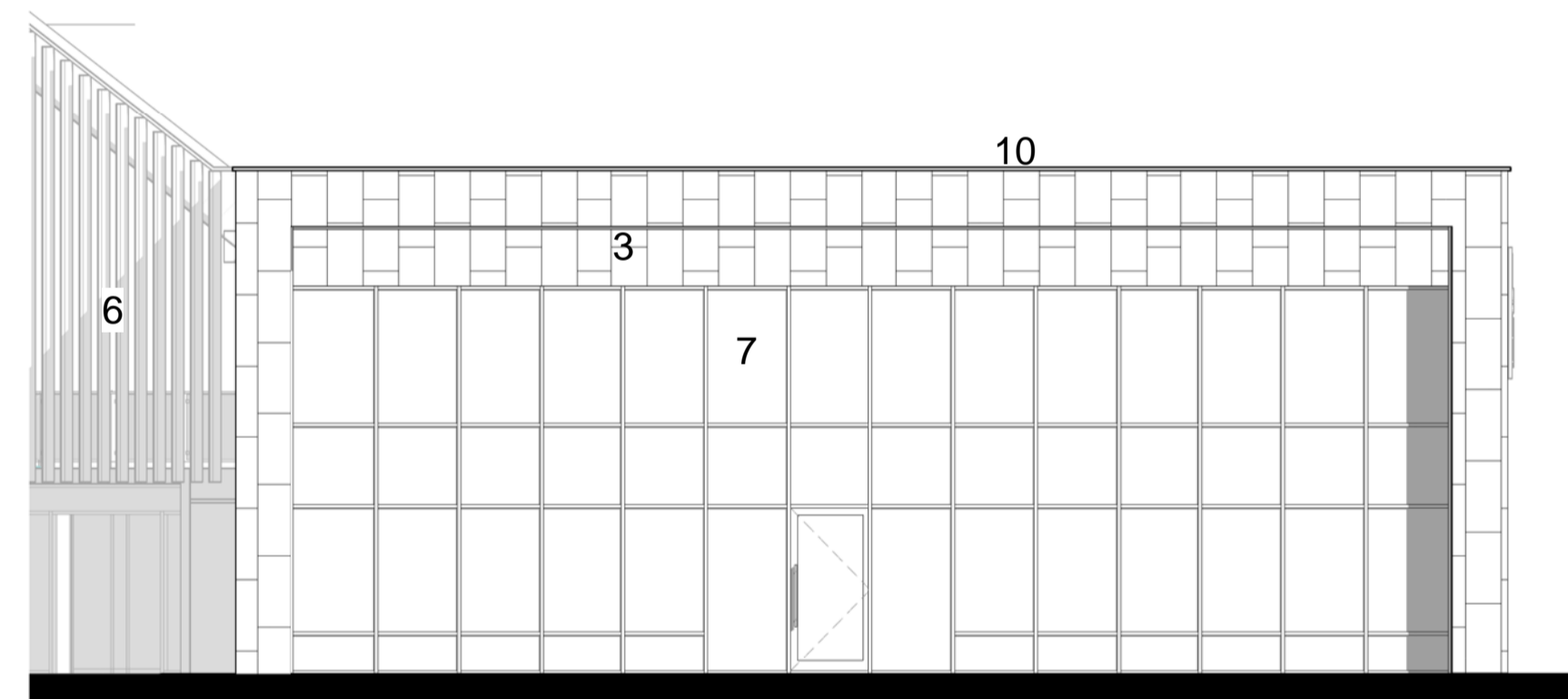
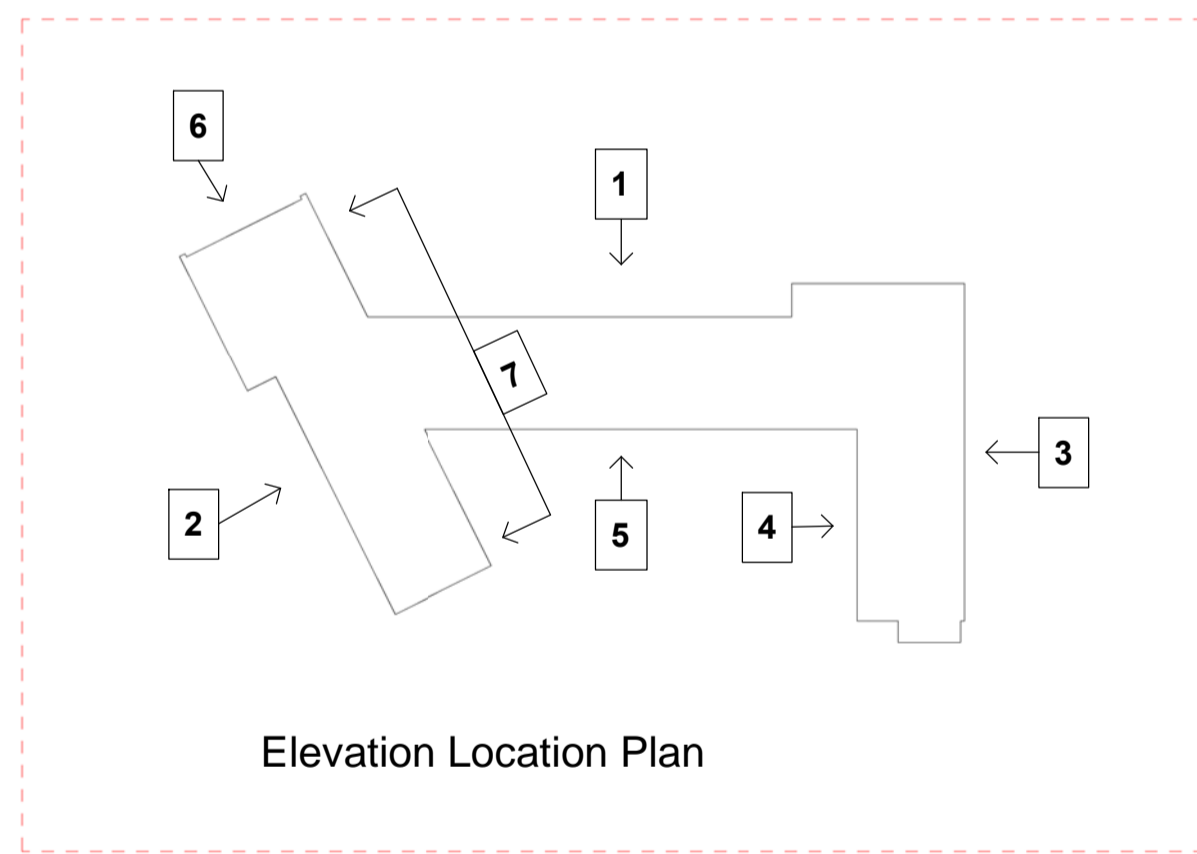

6. Elevation - 6
1 : 100

Materials Key

1. Brown multi stock facing brickwork
2. Buff multi stock facing brickwork
3. Pre-patinated copper effect metal cladding
4. Red concrete plain roof tiles
5. Grey waterproof membrane flat roof
6. Timber vertical fins
7. Polyester powder coated aluminium window frames, doors, curtain walling & spandrel panels.
Colour: dark grey
8. Polyester powder coated eaves fascias and soffits,
Colour: dark grey
9. Polyester powder coated rainwater goods,
Colour: dark grey
10. Polyester powder coated aluminium cappings,
Colour: dark grey

PLANNING

Rev	Date	Description	Drawn



Pellings LLP
24 Widmore Road Bromley Kent BR1 1RY
t 020 8460 9114 f 020 8313 0019 e bromley@pellings.co.uk
www.pellings.co.uk
Architecture & Planning ■ Building Surveying ■ Project Management ■
Cost Consultancy ■ CDM Co-ordination

CLIENT
SOUTHEND-ON-SEA BOROUGH COUNCIL

PROJECT
NEW CARE HOME AND DAY CENTRE

TITLE
**Building Elevations
As proposed**

MODEL FILE NAME 1477-PEL-00-ZZ-M3-A_MODEL_711.007	REV / STATUS
PELLINGS PROJECT NO 711.007	SCALE @ A1
DATE MAY 2018	DRAWN / CHECKED KO / AF
DRAWING No	DWG REV
1477_PEL_00_XX_DR_A_0015-S2	P1

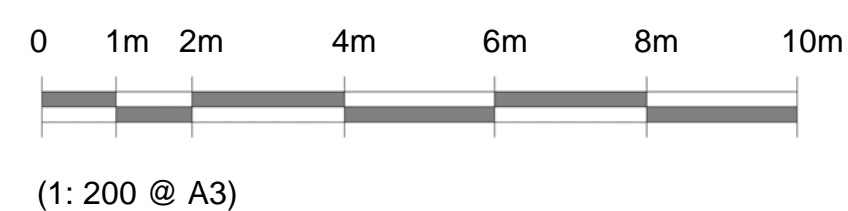

7. Elevation - 7
1 : 100

